

What is **MASTERY**?

Growth is always possible.

Mastery-based learning means students get the time and support they need to truly understand what they're learning. Instead of moving on just because it's the next week or unit, students can revisit ideas, go deeper, and build real confidence as they grow.



FOCUS ON UNDERSTANDING

What matters most is truly understanding — not rushing ahead.



CHANCES TO REVISIT AND GROW

Students can always go back, review, and grow their understanding.

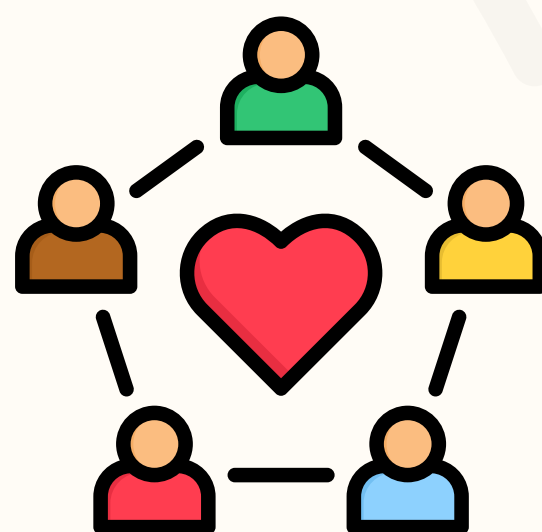

SUPPORT EVERY STEP OF THE WAY

Teachers and classmates give feedback, guidance, and encouragement along the way.